

IT TAKES YOU AND ME, BABE

By LOUIS P. BELLSON

Arranged by
Louis P. Bellson

Conductor

BRIGHT TEMPO (♩ = 120)

© Copyright 1966 by Southern Music Publishing Co. Inc.
This Arrangement © Copyright 1967 by Southern Music Publishing Co. Inc., 1619 Broadway, New York, N.Y. 10019
International Copyright Secured Printed in U.S.A.
All Rights Reserved Including the Right of Public Performance for Profit

"WARNING! Any person who copies or arranges all or part of the words or music of this musical composition shall be liable to an action for injunction, damages and profits under the United States Copyright Law."
For Switzerland: Southern Music A.G. Zurich For Holland: Holland Music N.V. Amsterdam
For Belgium: Southern Music (Belgium) S.A. Brussels For Austria: Southern Music (Wien) GmbH Vienna
For Scandinavia, Finland and Iceland: Southern Music A.B. Stockholm

SXS.

Bbm7 Eb7 Ab Ab F7(9) Bbm7 Cm7 Eb9(11)

SXS. (49) SXS.

Ab Ab+ Ab6 F7(11) Bbm7 Bbm7 Eb7 Ab

TRPTS.

Ab Fm7 Gm7 Abm7 Db7 Gm7 TRBS

Ens. (57) BRS

C7 E7(b9) Fm7 Fm7 Fm7 FG FG C7

Ens.

E7 F Bb7(b9) Am Bb7(b9) Bb7(b9) Am7(b9) F7 D7(b9) D7(b9) D7

65

Chords: Gm7, Gm7, F, Am7, D7(b9), F#m, Abm7

73

Ens.

Dr. Solo - ad lib

ff

Chords: F#m, C7(b9), F6, C7, E7(b9), F#m7, F#m7

Chords: F#m7, F6, F6, C7, E7(b9), F#m7, Bb7(b9), E7(b9), F, Bb7(b9), F7, C9, Am7(b5)

81

Chords: Am7(b5), F7, D7(b9), D7(b9), D7, Gm7, Gm7, F6

1.

Chords: Am7, D7(b9), F#m, Abm7, F#m, C7(b9), Gm9, C7

2.

SXS - Solo

Drums - ad lib

F#m Abm7 F#m C7(b9) FC

92

Bas.

4 dots

Bbm7 Bbm7 Eb7 Ab Ab F7(45)

SXS.

Bas.

SXS - Solo

Bbm7 Bbm7 Eb9(45) Ab Ab+ Ab6 F9

100

Bbm7 Bbm7 Eb7 Ab Ab Fm7 Gm7

Evs.

DR Solo-FILLIN

Abm7 Db7 Db7(b9) Gm7 C7(b9) E7(b9)

108

116

IT TAKES YOU AND ME, BABE

By LOUIS P. BELLSON

Arranged by
Louis P. Bellson

1st E^b Alto Saxophone

BRIGHT TEMPO $\text{♩} = 120$

© Copyright 1966 by Southern Music Publishing Co. Inc.
This Arrangement © Copyright 1967 by Southern Music Publishing Co. Inc., 1619 Broadway, New York, N.Y. 10019
International Copyright Secured Printed in U.S.A.
All Rights Reserved including the Right of Public Performance for Profit

"WARNING! Any person who copies or arranges all or part of the words or music of this musical composition shall be liable to an action for injunction, damages and profits under the United States Copyright Law."

1st E \flat Alto Saxophone - 2

Staff 1: *f*

Staff 2: *Exs.*, *ff*, (57)

Staff 3: (65)

Staff 4: (73), *ff.*

Staff 5: (81)

Staff 6: 1.

Staff 7: 2.

Staff 8: *ff*

1st E^b Alto Saxophone - 3

(92)

Soli

f

(100)

(108)

Exc.

ff

(116)

Soli

f

(124)

Soli

ff

2

ff

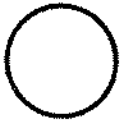

IT TAKES YOU AND ME, BABE

By LOUIS P. BELLSON

Arranged by
Louis P. Bellson

2nd E♭ Alto Saxophone

BRIGHT TEMPO ♩ = 120

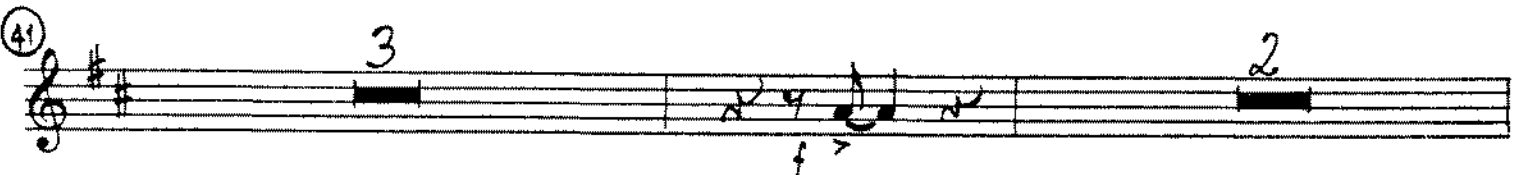
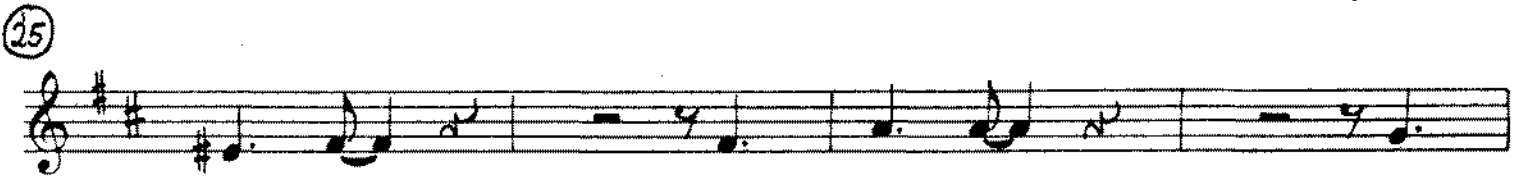
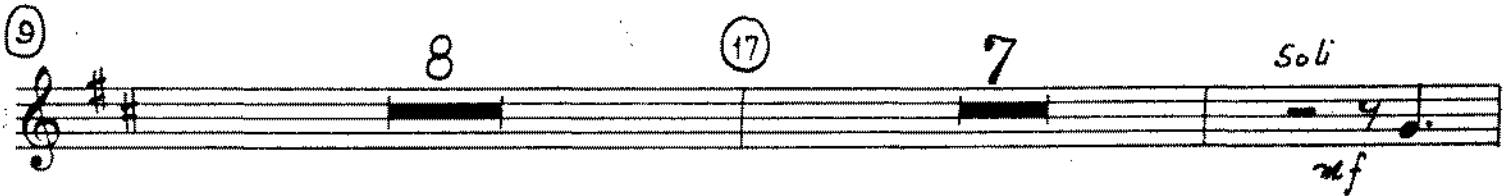

© Copyright 1966 by Southern Music Publishing Co. Inc.
This Arrangement © Copyright 1967 by Southern Music Publishing Co. Inc., 1619 Broadway, New York, N.Y. 10019
International Copyright Secured Printed in U.S.A.

All Rights Reserved including the Right of Public Performance for Profit

"WARNING! Any person who copies or arranges all or part of the words or music of this musical composition shall be liable to an action for damages and profits under the United States Copyright Law."

2nd E \flat Alto Saxophone - 2

57

Exs.

ff

65

73

81

1.

2.

ff

2nd E \flat Alto Saxophone - 3

92 *Soli*
f

100

108 *Ens.*
ff

116 *Soli*
f

124 *Soli*
ff

2
ff

IT TAKES YOU AND ME, BABE

By LOUIS P. BELLSON

Arranged by
Louis P. Bellson

1st B \flat Tenor Saxophone
BRIGHT TEMPO $\text{♩} = 120$

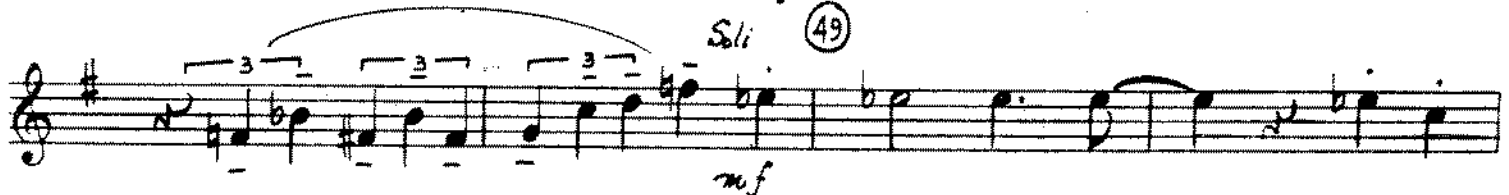
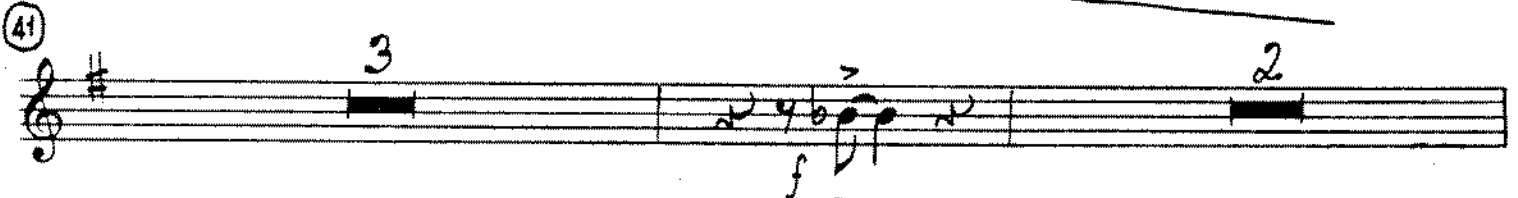
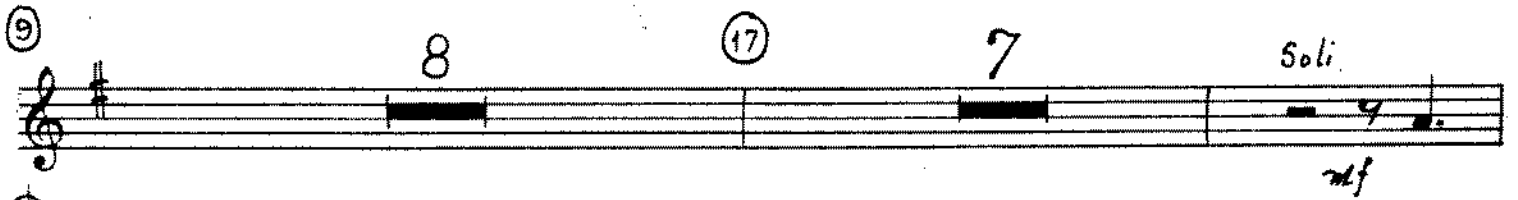

© Copyright 1966 by Southern Music Publishing Co. Inc.
This Arrangement © Copyright 1967 by Southern Music Publishing Co. Inc., 1619 Broadway, New York, N.Y. 10019
International Copyright Secured

All Rights Reserved Including the Right of Public Performance for Profit
"WARNING! Any person who copies or arranges all or part of the words or music of this musical composition
shall be liable to an action for injunction, damages and profits under the United States Copyright Law."

1st B \flat Tenor Saxophone - 2

f
Exs. (57)

(65)

(73)

(81)

1.
2.

ff

1st B♭ Tenor Saxophone - 3

92

Soli
f

100

108

Es. 25.
ff

116

Soli
f

124

Soli
ff

2

ff

IT TAKES YOU AND ME, BABE

By LOUIS P. BELLSON

Arranged by
Louis P. Bellson

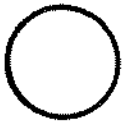

2nd B \flat Tenor Saxophone
BRIGHT TEMPO $\text{♩} = 120$

ff

8

17

7

Soli

mf

25

33

f

41

3

2

Soli

49

mf

© Copyright 1966 by Southern Music Publishing Co. Inc.
This Arrangement © Copyright 1967 by Southern Music Publishing Co. Inc., 1619 Broadway, New York, N.Y. 10019
International Copyright Secured Printed in U.S.A.

All Rights Reserved Including the Right of Public Performance for Profit

"WARNING! Any person who copies or arranges all or part of the words or music of this musical composition shall be liable to an action for injunction, damages and profits under the United States Copyright Law."

2nd Bb Tenor Saxophone - 2

2nd B♭ Tenor Saxophone - 3

92

Soli

100

Ensemble

108

Soli

116

Soli

124

2

ff

IT TAKES YOU AND ME, BABE

By LOUIS P. BELLSON

E^b Baritone Saxophone

Arranged by
Louis P. Bellson

BRIGHT TEMPO $\text{♩} = 120$

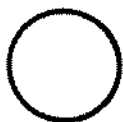

© Copyright 1966 by Southern Music Publishing Co. Inc.
This Arrangement © Copyright 1967 by Southern Music Publishing Co. Inc., 1619 Broadway, New York, N.Y. 10019
International Copyright Secured Printed in U.S.A.

All Rights Reserved Including the Right of Public Performance for Profit

"WARNING! Any person who copies or arranges all or part of the words or music of this musical composition shall be liable to an action for injunction, damages and profits under the United States Copyright Law."

For Switzerland: Southern Music A.G. Zurich

For Holland: Holland Music N.V. Amsterdam

For Belgium: Southern Music (Belgium) S.A. Brussels

For Austria: Southern Music (Wien) GmbH Vienna

E♭ Baritone Saxophone - 2

E♭ Baritone Saxophone - 3

92

Soli

f

100

108

Exs.

ff

116

Soli

f

124

Soli

ff

2

ff

IT TAKES YOU AND ME, BABE

By LOUIS P. BELLSON

Arranged by
Louis P. Bellson

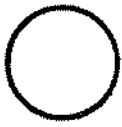

1st B \flat Trumpet

BRIGHT TEMPO $\text{♩} = 120$

© Copyright 1966 by Southern Music Publishing Co. Inc.
This Arrangement © Copyright 1967 by Southern Music Publishing Co. Inc., 1619 Broadway, New York, N.Y. 10019
International Copyright Secured Printed in U.S.A.

All Rights Reserved Including the Right of Public Performance for Profit

"WARNING! Any person who copies or arranges all or part of the words or music of this musical composition shall be liable to an action for injunction, damages and profits under the United States Copyright Law."

For Switzerland: Southern Music A.G. Zurich

For Holland: Holland Music N.V. Amsterdam

For Belgium: Southern Music (Belgium) S.A. Brussels

For Austria: Southern Music (Wien) GmbH Vienna

For Scandinavia, Finland and Iceland: Southern Music A.B. Stockholm

1st B♭ Trumpet - 2

IT TAKES YOU AND ME, BABE

By LOUIS P. BELLSON

Arranged by
Louis P. Bellson

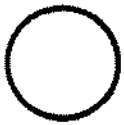

2nd B \flat Trumpet

BRIGHT TEMPO $\text{♩} = 120$

This Arrangement © Copyright 1966 by Southern Music Publishing Co. Inc.
© Copyright 1967 by Southern Music Publishing Co. Inc., 1619 Broadway, New York, N.Y. 10019
International Copyright Secured Printed in U.S.A.

All Rights Reserved Including the Right of Public Performance for Profit

"WARNING! Any person who copies or arranges all or part of the words or music of this musical composition shall be liable to an action for injunction, damages and profits under the United States Copyright Law."

For Switzerland: Southern Music A.G. Zurich For Holland: Holland Music N.V. Amsterdam
For Belgium: Southern Music (Belgium) S.A. Brussels For Austria: Southern Music (Wien) GmbH Vienna
For Scandinavia, Finland and Iceland: Southern Music A.B. Stockholm

2nd B^b Trumpet - 2

IT TAKES YOU AND ME, BABE

By LOUIS P. BELLSON

Arranged by
Louis P. Bellson

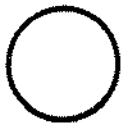

3rd B♭ Trumpet

BRIGHT TEMPO $\text{♩} = 120$

ff

9 8

17 8 25 *unis.* mf

4 33 f

3 41 ff 6

49 4 *unis.* f *Ens.* ff

57

65

© Copyright 1966 by Southern Music Publishing Co. Inc.
This Arrangement © Copyright 1967 by Southern Music Publishing Co. Inc., 1619 Broadway, New York, N.Y. 10019
International Copyright Secured Printed in U.S.A.

All Rights Reserved including the Right of Public Performance for Profit
"WARNING! Any person who copies or arranges all or part of the words or music of this musical composition shall be liable to an action for injunction, damages and profits under the United States Copyright Law."

For Switzerland: Southern Music A.G. Zurich For Holland: Holland Music N.V. Amsterdam
For Belgium: Southern Music (Belgium) S.A. Brussels For Austria: Southern Music (Wien) GmbH Vienna
For Copenhagen: Southern Music A.S. Stockholm

3rd B♭ Trumpet - 2

73

81

92

100

7

Exs.

108

116

124

IT TAKES YOU AND ME, BABE

By LOUIS P. BELLSON

Arranged by
Louis P. Bellson

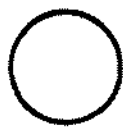

4th B♭ Trumpet

BRIGHT TEMPO $\text{♩} = 120$

© Copyright 1966 by Southern Music Publishing Co. Inc.
This Arrangement © Copyright 1967 by Southern Music Publishing Co. Inc., 1619 Broadway, New York, N.Y. 10019
International Copyright Secured Printed in U.S.A.

All Rights Reserved Including the Right of Public Performance for Profit

"WARNING! Any person who copies or arranges all or part of the words or music of this musical composition shall be liable to an action for injunction, damages and profits under the United States Copyright Law."

For Switzerland: Southern Music A.G. Zurich

For Holland: Holland Music N.V. Amsterdam

For Belgium: Southern Music (Belgium) S.A. Brussels

For Austria: Southern Music (Wien) GmbH Vienna

For Scandinavia, Finland and Iceland: Southern Music A.B. Stockholm

4th B♭ Trumpet - 2

73

81

92

100

108

116

unis.

124

IT TAKES YOU AND ME, BABE

By LOUIS P. BELLSON

Arranged by
Louis P. Bellson

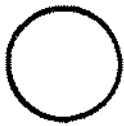

1st Trombone
BRIGHT TEMPO $\text{♩} = 120$

ff

Soli-uxis.

mf

ff

f

ff

© Copyright 1966 by Southern Music Publishing Co. Inc.
This Arrangement © Copyright 1967 by Southern Music Publishing Co. Inc., 1619 Broadway, New York, N.Y. 10019
International Copyright Secured Printed in U.S.A.

All Rights Reserved Including the Right of Public Performance for Profit

"WARNING! Any person who copies or arranges all or part of the words or music of this musical composition shall be liable to an action for injunction, damages and profits under the United States Copyright Law."

For Switzerland: Southern Music A.G. Zurich For Holland: Holland Music N.V. Amsterdam
For Belgium: Southern Music (Belgium) S.A. Brussels For Austria: Southern Music (Wien) GmbH Vienna
For Scandinavia, Finland and Iceland: Southern Music A.B. Stockholm

1st Trombone - 2

41 *Soli*

49 *4* *uris.*

f *Ers.* 57

ff

65

73

ff

81

1st Trombone - 3

IT TAKES YOU AND ME, BABE

By LOUIS P. BELLSON

Arranged by

Louis P. Bellson

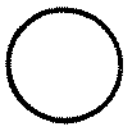

2nd Trombone

BRIGHT TEMPO $\text{♩} = 120$

Musical score for 2nd Trombone, featuring various dynamics and articulations:

- Measures 1-8: *ff* (fortissimo)
- Measure 9: *mf* (mezzo-forte)
- Measure 17: *mf* (mezzo-forte)
- Measure 25: *f* (forte)
- Measure 33: *ff* (fortissimo)

Other markings include *Soli-unis.* and various slurs and accents.

© Copyright 1966 by Southern Music Publishing Co. Inc.
 This Arrangement © Copyright 1967 by Southern Music Publishing Co. Inc., 1619 Broadway, New York, N.Y. 10019
 International Copyright Secured Printed in U.S.A.

All Rights Reserved Including the Right of Public Performance for Profit
 "WARNING! Any person who copies or arranges all or part of the words or music of this musical composition shall be liable to an action for injunction, damages and profits under the United States Copyright Law."
 For Switzerland: Southern Music A.G. Zurich For Holland: Holland Music N.V. Amsterdam
 For Belgium: Southern Music (Belgium) S.A. Brussels For Austria: Southern Music (Wien) GmbH Vienna
 For Scandinavia, Finland and Iceland: Southern Music A.B. Stockholm

2nd Trombone - 2

(41) *Soli*

(49) *Unis.*

(57) *ff*

(65) *ff*

(73) *ff*

(81) *ff*

2nd Trombone - 3

1-

12.

92 3

2

100 7

116

unis. 124

IT TAKES YOU AND ME, BABE

By LOUIS P. BELLSON

Arranged by
Louis P. Bellson

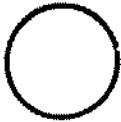

3rd Trombone

BRIGHT TEMPO $\text{♩} = 120$

© Copyright 1966 by Southern Music Publishing Co., Inc.
This Arrangement © Copyright 1967 by Southern Music Publishing Co., Inc., 1619 Broadway, New York, N.Y. 10019
International Copyright Secured Printed in U.S.A.

All Rights Reserved including the Right of Public Performance for Profit
"WARNING! Any person who copies or arranges all or part of the words or music of this musical composition shall be liable to an action for injunction, damages and profits under the United States Copyright Law."

For Switzerland: Southern Music A.G. Zurich For Holland: Holland Music N.V. Amsterdam
For Belgium: Southern Music (Belgium) S.A. Brussels For Austria: Southern Music (Wien) GmbH Vienna
For Scandinavia, Finland and Iceland: Southern Music A.B. Stockholm

3rd Trombone - 2

41 *Soli*

49 *4* *unis.* *f*

57 *ff*

63

73 *ff*

81

3rd Trombone - 3

1.

12.

3

2

7

100

108

116

124

ff

f

ff

gliss.

uris.

ff

IT TAKES YOU AND ME, BABE

By LOUIS P. BELLSON

Arranged by
Louis P. Bellson

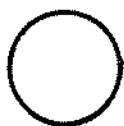

Bass Trombone

BRIGHT TEMPO $\text{♩} = 120$

© Copyright 1966 by Southern Music Publishing Co. Inc.
This Arrangement © Copyright 1967 by Southern Music Publishing Co. Inc., 1619 Broadway, New York, N.Y. 10019
International Copyright Secured Printed in U.S.A.
All Rights Reserved Including the Right of Public Performance for Profit

"WARNING! Any person who copies or arranges all or part of the words or music of this musical composition shall be liable to an action for injunction, damages and profits under the United States Copyright Law."

For Switzerland: Southern Music A.G. Zurich For Holland: Holland Music N.V. Amsterdam
For Belgium: Southern Music (Belgium) S.A. Brussels For Austria: Southern Music (Wien) GmbH Vienna
For Scandinavia, Finland and Iceland: Southern Music A.B. Stockholm

Bass Trombone - 2

41

Soli

49

4

tris.

Exc.

57

65

73

81

Bass Trombone - 3

IT TAKES YOU AND ME, BABE

By LOUIS P. BELLSON

Arranged by
Louis P. Bellson

Piano

BRIGHT TEMPO (♩ = 120)

F¹³ E^{b13} C¹³ C¹³ D¹³ G^{m7} C⁷ F¹³ E^{b13} C¹³ C¹³ D¹³ G^{m7} C⁷

F¹³ E^{b13} C¹³ C¹³ D¹³ G^{m7} C⁷ F G^{m7} C⁷

© E^{7(b9)} F^{maj7} F^{maj7} F^{maj7} F⁶ F⁶ C⁷ E⁷ F B^{bmaj7}

B^{bmaj7} A^{b°} A^m B^{bmaj7} B^{b7(b5)} A^{m7(b5)} D^{7(b9)} D⁷⁽⁺⁵⁾ (17) G^{m7}

© Copyright 1966 by Southern Music Publishing Co. Inc.
This Arrangement © Copyright 1967 by Southern Music Publishing Co. Inc., 1619 Broadway, New York, N.Y. 10019
International Copyright Secured Printed in U.S.A.

All Rights Reserved Including the Right of Public Performance for Profit

"WARNING! Any person who copies or arranges all or part of the words or music of this musical composition shall be liable to an action for injunction, damages and profits under the United States Copyright Law."

For Switzerland: Southern Music A.G. Zurich For Holland: Holland Music N.V. Amsterdam
For Belgium: Southern Music (Belgium) S.A. Brussels For Austria: Southern Music (Wien) GmbH Vienna
For Scandinavia, Finland and Iceland: Southern Music A.B. Stockholm

Piano - 2

Gm7 F Am7 Dm7 F#m Gm F#m Gm F#m Gm C7

F F C7 (25) E7(b9) F#m7 F#m7 F#m7 F6

F6 C7 E7 F Bb#m7 Bb#m7 G#o Am Bb#m7 Bb7(b5) Am7(b5) F7 D7(b9)

D7(b9) D7(+5) (33) Gm7 Gm7 F Am7 Dm7

F#m Gm F#m Gm F#m Gm C7 F Gm7 C7 F6 F7(+5) (41) Bbm7

Bbm7 Eb7 Ab Ab F7(+5) Bbm7 Cm7 Eb9(+5)

Ab Ab+ Ab6 F7(+9) Bbm7 Bbm7 Eb7 Ab

mf

Ab Fm7 Gm7 Abm7 Db7 Gm7 C7 Exs.

(57) E7(b9) Fmaj7 Fmaj7 Fmaj7 F6 F6 C7 E7 F Bbm7

Bbm7 Ab° Am Bb7 Bb7(b5) Am7(b5) F7 D7(b9) D7(b9) (65) Gm7

Gm7

F

Am7

D7(b9)

F#m

Abm7

F#m

C7(b9)

F6

C7 (7b)

E7(b9) F#maj7

F#maj7

F#maj7

F6

F6

C7

E7(b9) F#maj7 Bbmaj7 E7(b9)

F

Bbmaj7

F7

C9

Am7(b5)

Am7(b5)

F7

D7(b9)

D7(b9)

D7 (B)

Gm7

Gm7

F6

Am7

D7(b9)

1- F#m

Abm7

F#m C7(b9) Gm9 C7 | 2- F#m Abm7

F#m C7(b9) F6 (92) Bbm7

Bbm7 Eb7 Ab Ab F7(+5) Bbm7 Bbm7 Eb9(+5)

Ab Ab+ Ab6 F9(100) Bbm7 Bbm7 Eb7 Ab

Ab Fm7 Gm7 Abm7 Db7 Db7(b9) Gm7 C7(b9) Exs. E7(b9)

108

E7(b9)

Fmaj7

Fmaj7

F6

E7(b9)

Fmaj7

Bbmaj7

E7(b9)

F

Bbmaj7

F7

Bb7(b9)

Am7(b5)

F7

D7(b9)

D7(b9)

D7

116

Gm7

Gm7

F

Am7

D7

F#m

Gm

F#m

Gm

Abm

Am7

Abm7

Am7

Gm7

F#m

Gm

Gm9

C7

F6

Gm9

Ab7b3

A9(+5)

Bb9

B7(b9)

C7b3

Fmaj7(b5)

IT TAKES YOU AND ME, BABE

By LOUIS P. BELLSON

Arranged by
Louis P. Bellson

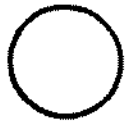

Guitar

BRIGHT TEMPO $\text{♩} = 120$

F¹³ E^{b13} C¹³ C¹³ D¹³ G^{m7} C⁷ F¹³ E^{b13} C¹³ C¹³ D¹³ G^{m7} C⁷

ff

F¹³ E^{b13} C¹³ C¹³ D¹³ G^{m7} C⁷ F G^{m7} C⁷

⑨ E7(b9) F^{maj7} F^{maj7} F^{maj7} F⁶ F⁶ C⁷ E⁷ F B^{bmaj7}

B^{bmaj7} A^{b°} A^m B^{bmaj7} B^{b7(b5)} A^{m7(b5)} D7(b9) D7(+5) 17 G^{m7}

G^{m7} F A^{m7} D^{m7} F^{#m} G^m F^{#m} G^m F^{#m} G^m C⁷

F F C⁷ 25 E7(b9) F^{maj7} F^{maj7} F^{maj7} F⁶

mf

F⁶ C⁷ E⁷ F B^{bmaj7} B^{bmaj7} G^{#°} A^m B^{bmaj7} B^{b7(b5)} A^{m7(b5)} F⁷ D^{7(b9)}

D7(b9) D7(+5) 33 G^{m7} G^{m7} F A^{m7} D^{m7}

f

© Copyright 1966 by Southern Music Publishing Co. Inc.
This Arrangement © Copyright 1967 by Southern Music Publishing Co. Inc., 1619 Broadway, New York, N.Y. 10019
International Copyright Secured Printed in U.S.A.

All Rights Reserved Including the Right of Public Performance for Profit

"WARNING! Any person who copies or arranges all or part of the words or music of this musical composition shall be liable to an action for injunction, damages and profits under the United States Copyright Law."

For Switzerland: Southern Music A.G. Zurich

For Holland: Holland Music N.V. Amsterdam

For Belgium: Southern Music (Belgium) S.A. Brussels

For Austria: Southern Music (Wien) GmbH Vienna

For Scandinavia, Finland and Iceland: Southern Music A.B. Stockholm

F#m Gm F#m Gm F# Gm C7 F Gm7 C7 F6 F7(+5)

41 Bbm7 Bbm7 Eb7 Ab Ab F7(+5) Bbm7

Cm7 Eb9(+5) Ab Ab+ Ab6 F7(+5) 49 Bbm7 Bbm7 Eb7

Ab Ab Fm7 Gm7 Abm7 Db7 Gm7

C7 Exs. 57 E7(b9) Fmaj7 Fmaj7 Fmaj7 F6 F6 C7

E7 F Bbmaj7 Ab° Am Bbmaj7 Bb7(b5) Am7(b5) F D7(b9) D7(b9) D7

65 Gm7 Gm7 F Am7 D7(b9) F#m Abm7

F#m C7(b9) F6 C7 73 E7(b9) Fmaj7 Fmaj7

Fmaj7 F6 F6 C7 E7(b9) Fmaj7 Bbmaj7 E7(b9) F Bbmaj7 F7 C9 Am7(b5)

Am7(b5) F7 D7(b9) D7(b9) D7 81 Gm7 Gm7 F6

Am7 D7(b9) 1. F#m Abm7 F#m C7(b9) Gm9 C7

2. F#m Abm7 F#m C7(b9) F6 92 Bbm7

Bbm7 Eb7 Ab Ab F7(+5) Bbm7 Bbm7 Eb9(+5)

Ab Ab+ Ab6 F9 100 Bbm7 Bbm7 Eb7 Ab

Ab Fm7 Gm7 Abm7 Db7 Db7(b9) Gm7 C7(b9) Exs. E7(b9)

108 E7(b9) Fm7 Fm7 F6 E7(b9) Fm7 Bb7 E7(b9)

F Bbm7 F7 Bb7(+5) Am7(b5) F7 D7(b9) D7(b9) D7 116 Gm7

Gm7 F Am7 D7 F#m Gm F#m Gm

Abm Am7 Abm7 Am7 Gm7 124 F#m Gm Gm9 C7 F6

Gm9 Ab13 A9(+5) Bb9 B7(b9) C13 Fm9(b5)

IT TAKES YOU AND ME, BABE

By LOUIS P. BELLSON

String Bass

Arranged by

BRIGHT TEMPO $\text{♩} = 120$

Louis P. Bellson

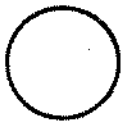

© Copyright 1966 by Southern Music Publishing Co. Inc.
This Arrangement © Copyright 1967 by Southern Music Publishing Co. Inc., 1619 Broadway, New York, N.Y. 10019
International Copyright Secured. Printed in U.S.A.

All Rights Reserved Including the Right of Public Performance for Profit

"WARNING! Any person who copies or arranges all or part of the words or music of this musical composition shall be liable to an action for injunction, damages and profits under the United States Copyright Law."

For Switzerland: Southern Music A.G. Zurich

For Holland: Holland Music N.V. Amsterdam

For Belgium: Southern Music (Belgium) S.A. Brussels

For Austria: Southern Music (Wien) GmbH Vienna

For Scandinavia, Finland and Iceland: Southern Music A.B. Stockholm

String Bass - 2

④①

ff

④⑨

mf

Ens. ⑤⑦

ff

⑥⑤

⑦③

ff

⑧①

V

String Bass - 3

1. 

2. 

100 

IT TAKES YOU AND ME, BABE

By LOUIS P. BELLSON

Arranged by
Louis P. Bellson

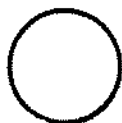

Drums

BRIGHT TEMPO $\text{♩} = 120$

© Copyright 1966 by Southern Music Publishing Co. Inc.
This Arrangement © Copyright 1967 by Southern Music Publishing Co. Inc., 1619 Broadway, New York, N.Y. 10019
International Copyright Secured Printed in U.S.A.

All Rights Reserved including the Right of Public Performance for Profit

"WARNING! Any person who copies or arranges all or part of the words or music of this musical composition shall be liable to an action for injunction, damages and profits under the United States Copyright Law."

For Switzerland: Southern Music A.G. Zurich

For Holland: Holland Music N.V. Amsterdam

For Belgium: Southern Music (Belgium) S.A. Brussels

For Austria: Southern Music (Wien) GmbH Vienna

For Scandinavia, Finland and Iceland: Southern Music A.B. Stockholm

HI-HAT S.D. (41) HI-HAT (4)

ff

(4) (49)

mf

(1) (4) S.D. Fill In Exs. (4)

ff

(57) HI-HAT

S.D. HI-HAT S.D. HI-HAT S.D.

(65) HI-HAT S.D.

Solo-ad lib (73) HI-HAT (4)

ff

S.D. HI-HAT S.D. HI-HAT S.D.

(81) HI-HAT 1. S.D.

Solo-ad Lib 2. S.D. (81)

ff

Solo - ad Lib.

90 HI-HAT

S.D.

FILL IN SOLO 100 HI-HAT

S.D.

SOLO FILL IN

100

FILL IN

FILL IN

110 HI-HAT

S.D.

HI-HAT

S.D.

HI-HAT

S.D.

124

FILL

Solo - ad Lib
